

**JIPMAT 2022: Registrations open for 5 years integrated program in Management from IIM Jammu, Bodh Gaya**

JIPMAT 2022 registrations have started on [jipmat.nta.ac.in](http://jipmat.nta.ac.in). NTA would be conducting the examination for admission to 5 year integrated programme in Management **from IIM Jammu** and IIM Bodh Gaya. Check important dates, eligibility, how to apply and other updates regarding JIPMAT 2022 examination.



TN Education Desk

Updated May 11, 2022 | 10:00 AM IST



Apply for 5 year BBA+MBA course from **IIM Jammu**, IIM Bodh Gaya through JIPMAT 2022

**Photo : iStock**

National Testing Agency, NTA has released the notification for the Joint Integrated Programme in Management Admission Test or JIPMAT 2022. The examination would be conducted for admission to the 5 year integrated program in Management offered by Indian Institutes of

Management, IIM Jammu and IIM Bodh Gaya. Details regarding the examination, eligibility and other information is provided on [jipmat.nta.ac.in](http://jipmat.nta.ac.in).

The 5 year integrated course is a BBA + MBA degree course offered by a few IIMs. Apart from IIM Jammu, IIM Indore and IIM Rohtak are the other institutes that offer this course. The examination, however, is only for admission to **IIM Jammu** and IIM Bodh Gaya.

### **JIPMAT 2022: Important Dates**

Online Application Forms	May 10, 2022 to June 9, 2022 (5:00 pm)
Last date for submission of Examination fee	June 10, 2022 (11:50 pm)
Exam Date	July 3, 2022

### **JIPMAT 2022 Eligibility**

Candidates who have completed their Class 10 and 12 with minimum 60 per cent marks (55% for reserved category) are eligible to apply for the examination. Students who are appearing or have appeared for their Class 12 examination in 2022 are also eligible. Please note, candidates must have passed their Class 12 not earlier than 2020 and Class 10 not earlier than 2018.

### **How to apply**

Candidates who are interested in the course are required to apply online on the official website [jipmat.nta.ac.in](http://jipmat.nta.ac.in). Only online application forms would be accepted. A fee is applicable for the same, as provided below

Category	Male	Female	Transgender
General (UR)/ OBC- (NCL	2000	2000	1000
EWS/SC/ST/PwD	1000	1000	1000

Candidates are advised to go through the ***Information Bulletin for JIPMAT 2022*** carefully before filling the online application form. The selection would be done on the basis of the written examination, which would be conducted only in English medium.

<https://www.timesnownews.com/education/jipmat-2022-registrations-open-for-5-year-integrated-program-in-management-from-iim-jammu-bodh-gaya-article-91483028>

Last Updated: 11th May, 2022 14:44 IST

### **JIPMAT 2022: Registration Begins, Apply By June 9; Check All Important Details**

JIPMAT 2022: Registration has been started at [jipmat.nta.ac.in](http://jipmat.nta.ac.in). Interested candidates can check eligibility, important dates, and application steps here.

Written By

[Ruchika Kumari](#)



Image: Shutterstock/Representative

JIPMAT 2022: National Testing Agency, through a notification, has announced that the registration for Joint Integrated Programme in Management Admission Test or JIPMAT 2022 has been started. The notification reads that the exam will be conducted for admission to the 5-year integrated program in Management that is being offered by the Indian Institutes of Management, **IIM Jammu**, and IIM Bodh Gaya. Apart from the IIM mentioned above, IIM Indore and IIM Rohtak also provide a 5-year

integrated BBA + MBA degree course. Eligibility, a list of important dates, and other details can be checked here.

## JIPMAT 2022: Check Important Dates Here

- Online application window has been activated on May 10, 2022
- The deadline to apply ends on June 9, 2022
- Last date to submit the exam fee is June 10, 2022
- Exam will be conducted on July 3, 2022

## JIPMAT 2022: Check eligibility details here

- **Eligibility:** Candidates who have completed Classes 10 and 12 with a minimum of 60 per cent marks (55% for the reserved category) are eligible to apply for the examination. All those candidates who are appearing or have appeared for their Class 12 examination in 2022 are also eligible to apply. The eligibility criteria section of the official notification reads that the candidates must have passed their Class 12 not earlier than 2020 and Class 10 not earlier than 2018.
- **Application Fee:** To apply for the JIPMAT, general and OBC-NCL male candidates will have to pay an application fee of Rs 2,000, for general and OBC-NCL female candidates, the application fee is Rs 1,000. For EWS, SC, ST, and PWD male and female candidates, and for Transgender candidates, the fee is Rs 1,000.

## Here is a step-by-step guide to apply

- Step 1: Interested candidates should go to the official website [jipmat.nta.ac.in](http://jipmat.nta.ac.in)
- Step 2: On the homepage, click on the 'JIPMAT 2022 new registration' link
- Step 3: Candidates will have to get themselves registered to generate the login credentials
- Step 4: Log in using the credentials and fill in the JIPMAT application form
- Step 5: Upload all the required documents and pay the online registration fee

## JIPMAT 2022: Test Practice Centres

The Ministry of Human Resource Development mandated the NTA to set up, establish and create a network of Test Practice Centres for candidates,

especially in remote and rural areas to enable them to practice and be comfortable with taking a Computer Based Test (CBT). This facility is completely free of cost. Candidates can register online (on the NTA website) where they are provided with a convenient TPC near to their location to practice on a given computer node. This facilitates and eases the process of being able to take a Computer Based Test (CBT). The entire experience of using a computer is close to the experience of taking a CBT. All efforts are made to provide practice tests and questions so that candidates can familiarize themselves with logging into the system, go through the detailed instructions regarding the test, use the mouse or numeric keyboard on-screen (virtual) for attempting each question, scroll down to the next question, navigate between questions, review and edit their options and submit questions. The objective of TPCs is primarily to organize test practice for the upcoming NTA examinations.

<https://www.republicworld.com/education/news/jipmat-2022-registration-begins-apply-by-june-9-check-all-important-details-articleshow.html>

## **JIPMAT 2022: Check application process and application fee here**

The examination is scheduled for 3 July and will be held as a computer-based test (CBT) from 3 pm to 5:30 pm

FP TrendingMay 11, 2022 11:04:37 IST



*Representational image. Wikimedia Commons*

The National Testing Agency has begun the application process for the Joint Integrated Programme in Management Admission Test (JIPMAT) 2022. Candidates need to visit the official website [jipmat.nta.ac.in](http://jipmat.nta.ac.in) to apply for the same.

The last date to apply for the exam is 9 June.

It is to be noted that this examination is being conducted for admission to 5-Year Integrated Program in Management (IPM) in IIM Bodh Gaya and **IIM Jammu**.

### **What is the mode of the examination?**

The examination is scheduled for 3 July and will be held as a computer-based test (CBT) from 3 pm to 5:30 pm.

### **What is the application fee?**

An application fee of ₹2,000 is applicable for the candidates belonging to the general category and OBC-NCL male candidates. While, for general and OBC-NCL female candidates, an application of Rs 1000 is applicable.

For candidates belonging to EWS, SC, ST, PWD categories, and for Transgender candidates, an application fee of Rs 1,000 is applicable

### **What are the steps to apply?**

1. Visit the official website at [jipmat.nta.ac.in](http://jipmat.nta.ac.in)
2. Click on the link that reads JIPMAT 2022 - New Registration
3. Register yourself by clicking on New Registration, supply the required details and create a password. Note down the application number generated
4. The application number and the password will be used to complete the remaining steps of the application and will be needed for future logins
5. Login using your password and the application number
6. Fill in your required details
7. Upload your documents including your photograph, signature, & PwD Certificate (wherever applicable)
8. Check all your details and make the fee payment
9. Your application form will then open on your screen
10. Print it out for future reference

Here is the [direct link](#) to apply.

JIPMAT enables the candidates to apply for integrated management courses in the two IIMs. For more details, candidates should regularly check the official website.

Updated Date: May 11, 2022 11:04:37 IST

<https://www.firstpost.com/education/jipmat-2022-check-application-process-and-application-fee-here-10659461.html>





Tuesday 10<sup>th</sup> May 2022

## JIPMAT 2022: Applications Soon for Class 12 Students to Take Admission to IIM Directly

StaffMay 10, 2022

0 421 1 minute read



The registration for the application for the Joint Built-in Programme in Administration Admission Check (JIPMAT) 2022 is more likely to start quickly, as per the notification on official web site at [jipmat.nta.ac.in](http://jipmat.nta.ac.in). The Nationwide Testing Company (NTA) will launch the application type for JIPMAT examination on-line on the web site. As per the media reviews, the examination is predicted to be performed in August 2022.

JIPMAT is a nationwide stage entrance examination for admission to five-Yr Built-in Program in Administration. JIPMAT scores assist in IPM admissions at IIM Bodh Gaya and **IIM Jammu**. As soon as the registration of the shape will finish, NTA facilitates an software type correction window.



## **JIPMAT 2022: How one can apply?**

After the registration will start, candidates can observe these steps to use for the exams.

Step 1: Go to the official web site and full the one-time registration to create login credentials

Step 2: Fill within the private particulars

### **Learn | NEP Impact: Record of States, Boards Which Modified Textual content Books to Matchup With NEP's Indian Data System**

Step 3: Fill within the educational particulars

Step 4: Add scanned photos of {photograph} and signature

Step 5: Pay the appliance charge through debit/bank card or internet banking

## **JIPMAT 2022: Eligibility Standards**

**Schooling:** Candidates ought to go the category 12 examination in any stream or equal with a minimal of 60 per cent mixture (55 per cent for candidates from SC/ST/PwD) or extra within the yr 2020, 2021 or showing in 2022 to use for the examination. Additional, the candidates ought to have handed the Class 10 examination with a minimal 60 per cent mixture (55 per cent for candidates from SC/ST/PwD) or extra within the yr, not earlier than 2018.

**Age:** There isn't a age restrict for showing for the JIPMAT examination 2022.

## **JIPMAT 2022: Examination Sample**

The Joint Built-in Programme in Administration Admission Check examination can be a Pc Based mostly Check (CBT) and can be for two.5 hours. The examination can be performed in 75 cities throughout India. The JIPMAT 2022 query paper may have a complete of 100 questions from quantitative aptitude, knowledge interpretation & logical reasoning and verbal skill & studying comprehension



Tuesday 10<sup>th</sup> May 2022

## JIPMAT 2022: Applications Soon for Class 12 Students to Take Admission to IIM Directly



JIPMAT 2022 applications soon at [jipmat.nta.ac.in](http://jipmat.nta.ac.in) (Representational Image)

JIPMAT 2022: The exam is expected to be conducted in August 2022. JIPMAT is a national level entrance examination for admission to five-Year Integrated Program in Management.

- NEWS18.COM **NEW DELHI**
- LAST UPDATED: MAY 10, 2022, 18:25 IST
- FOLLOW US ON:

The registration for the application for the Joint Integrated Programme in Management Admission Test (JIPMAT) 2022 is likely to begin soon, as per the notification on official website at [jipmat.nta.ac.in](http://jipmat.nta.ac.in). The **National Testing Agency** (NTA) will release the application form for JIPMAT exam online on the website. As per the media reports, the exam is expected to be conducted in August 2022.

JIPMAT is a national level entrance examination for admission to five-Year Integrated Program in Management. JIPMAT scores help in IPM

admissions at IIM Bodh Gaya and **IIM Jammu**. Once the registration of the form will end, NTA facilitates an application form correction window.

#### **JIPMAT 2022: HOW TO APPLY?**

After the registration will begin, candidates can follow these steps to apply for the exams.

Step 1: Visit the official website and complete the one-time registration to create login credentials

Step 2: Fill in the personal details

**Read | NEP Effect: List of States, Boards Which Changed Text Books to Matchup With NEP's Indian Knowledge System**

Step 3: Fill in the academic details

Step 4: Upload scanned images of photograph and signature

Step 5: Pay the application fee via debit/credit card or net banking

#### **JIPMAT 2022: ELIGIBILITY CRITERIA**

**Education:** Candidates should pass the class 12 examination in any stream or equivalent with a minimum of 60 per cent aggregate (55 per cent for candidates from SC/ST/PwD) or more in the year 2020, 2021 or appearing in 2022 to apply for the exam. Further, the candidates should have passed the Class 10 examination with a minimum 60 per cent aggregate (55 per cent for candidates from SC/ST/PwD) or more in the year, not before 2018.

**Age:** There is no age limit for appearing for the JIPMAT exam 2022.

#### **JIPMAT 2022: EXAM PATTERN**

The Joint Integrated Programme in Management Admission Test exam will be a Computer Based Test (CBT) and will be for 2.5 hours. The exam will be conducted in 75 cities across India. The JIPMAT 2022 question paper will have a total of 100 questions from quantitative aptitude, data interpretation & logical reasoning and verbal ability & reading comprehension.

<https://www.news18.com/news/education-career/jipmat-2022-applications-soon-for-class-12-students-to-take-admission-to-iim-directly-jipmat-nta-ac-in-5147803.html>



**Tuesday 10<sup>th</sup> May 2022**

**JIPMAT 2022 registration begins on [jipmat.nta.ac.in](https://jipmat.nta.ac.in), direct link to apply**

- JIPMAT 2022 registration process has started on [jipmat.nta.ac.in](https://jipmat.nta.ac.in). Here is direct link to apply.



JIPMAT 2022 registration begins on [jipmat.nta.ac.in](https://jipmat.nta.ac.in), direct link to apply([jipmat.nta.ac.in](https://jipmat.nta.ac.in))

Published on May 11, 2022 08:29 AM IST

By [HT Education Desk](#), New Delhi

The National Testing Agency has started the application process for the Joint Integrated Programme in Management Admission Test (JIPMAT) 2022. Candidates can go to [jipmat.nta.ac.in](https://jipmat.nta.ac.in) and submit their forms.

JIPMAT is a national-level entrance examination for admission to 5-Year Integrated Program in Management (IPM) in IIM Bodh Gaya and **IIM Jammu**.

The last date to apply for JIPMAT 2022 is June 9.

The entrance exam will be held on July 3 from 3 pm to 5:30 pm as a computer-based test (CBT).

JIPMAT 2022 application fee is ₹2,000 for general and OBC-NCL male candidates, ₹1,000 for general and OBC-NCL female candidates.

For EWS, SC, ST, PWD male and female candidates, and for Transgender candidates, the fee is ₹1,000.

[Apply for JIPMAT 2022](#)

JIPMAT enables candidates to study integrated management courses in the two IIMs. Unlike the Common Admission Test (CAT), the entrance exam for admission to MBA courses at IIMs and other participating institutions, students can take JIPMAT after Class 12.

<https://www.hindustantimes.com/education/competitive-exams/jipmat-2022-registration-begins-on-jipmat-nta-ac-in-direct-link-to-apply-101652237244892>.



## ADMISSION

### JIPMAT 2022: Registration for 5-year Integrated Management Programme entrance exam open



Our Correspondent Posted on 11 May 2022 19:11 PM

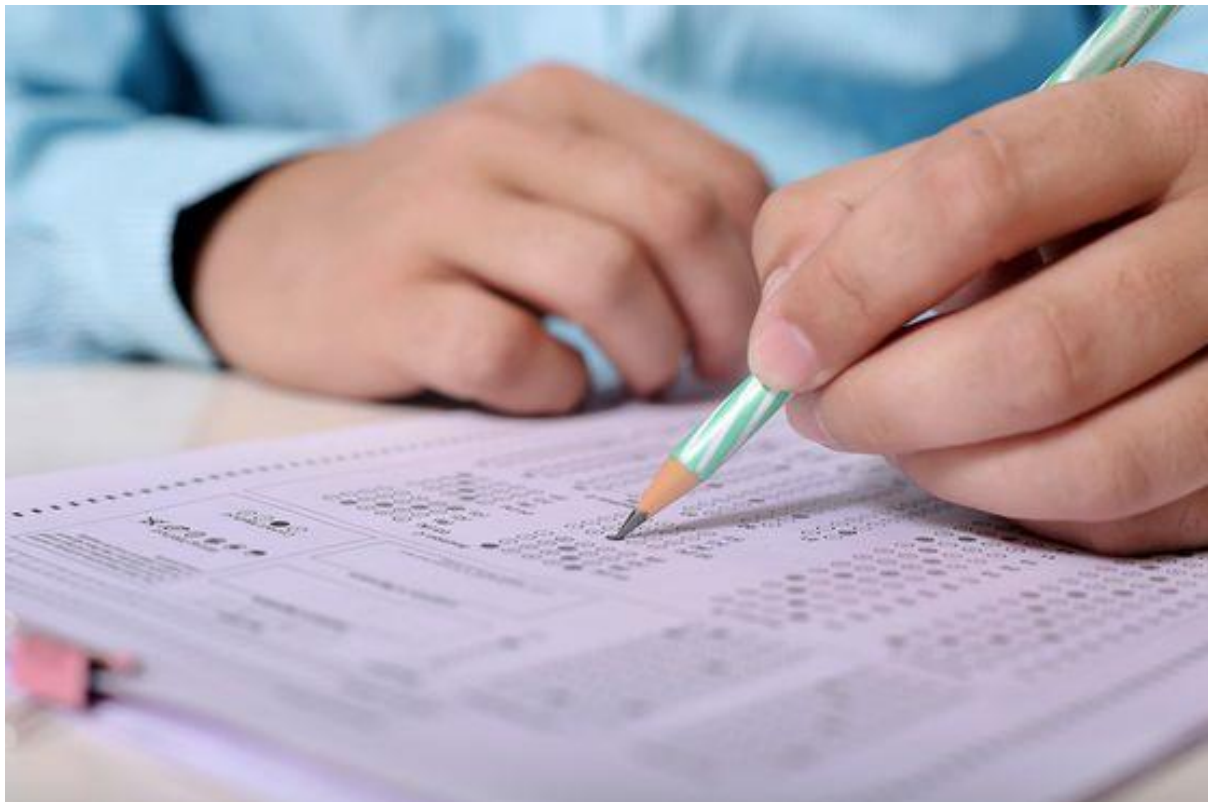

**Registration for JIPMAT 2022 began on May 10. Source: Shutterstock**

### Summary

JIPMAT is a national entrance test for the 5-Year management programme at IIM Bodh Gaya and IIM Jammu

Exam fees must be paid online by 11.50pm on June 10

The admission process for the five-year Integrated Programme in Management (IPM) at the Indian Institute of Management (IIM) Bodh Gaya and **IIM Jammu** for the 2022-23 academic year began on May 10.

The Joint Integrated Programme in Management Admission Test (JIPMAT) 2022 will be held on Sunday July 3. The test is being conducted by the National Testing Agency (NTA) for the first time this year. Registration for the national-level entrance test began on May 10.

The last date for online registration and submission of the online application form is 5pm on June 9. The exam fees for JIPMAT 2022 has to be paid by 11.50pm on June 10.

The dates for the correction of application form and release of admit card are yet to be announced.

### **How to apply**

Application forms must be submitted only through online mode.

- Visit [jipmat.nta.ac.in](https://jipmat.nta.ac.in)
- Click on 'JIPMAT- 2022 New Registration'
- Fill in the online application form with personal details
- Fill in the online application form with qualification details
- Upload scanned images of photograph and signature. The images should be in jpg/jpeg format. The photograph must be between 10kb to 200kb in size. The signature image must be between 4kb to 30kb in size.



- Pay fee through online payment modes

### **Exam fee**

- General/Other Backward Classes (OBC)-Non Creamy Layer (NCL):  
Rs 2,000 for both male and female candidates
- Economically Backward Class (EWS)/SC/ST/PwD: Rs 1,000 for both  
male and female candidates
- Transgender: Rs 1,000

### **Eligibility criteria**

- Applicants must have passed their Class XII or equivalent examination in the Arts, Commerce or Science stream with 60% marks or 55% marks, for candidates from Scheduled Caste (SC)/Scheduled Tribe (ST)/Person with Disability (PwD) category, or more in the year 2020, 2021 or appearing in 2022.
- The candidate also must have passed the Class X examination with 60% marks or 55% marks, for candidates from SC/ST/PwD category, or more in the year, not before, 2018.

### **Exam pattern and marking scheme**

- Mode of Exam: Computer Based Test (CBT) mode
- Medium of Exam: The exam paper will be in English language only
- Duration of Exam: 150 minutes (2 hours 30 minutes)
- Exam timing: 3pm to 5.30pm

- Question format: Multiple Choice Questions (MCQ)
- Number of sections: The paper will be divided into three sections — Quantitative Aptitude, Data Interpretation & Logical Reasoning and Verbal Ability & Reading Comprehension
- Number of Questions: Quantitative Aptitude and Data Interpretation & Logical Reasoning will have 33 questions each. Verbal Ability & Reading Comprehension will have 34 questions. The paper will have a total of 100 questions.
- Marking Scheme: Candidates will be awarded four marks for each right answer. 1 mark will be deducted for every wrong answer.

Last updated on 11 May 2022  
19:11 PM

<https://www.telegraphindia.com/edugraph/news/jipmat-2022-registration-for-5-year-integrated-management-programme-entrance-exam-open/cid/1864595>



**Tuesday 10<sup>th</sup> May 2022**

## **JIPMAT 2022 Registration Begins; Check Application Fee, Direct Link To Apply**

JIPMAT 2022: MBA aspirants can apply for the JIPMAT entrance exam on the official website [jipmat.nta.ac.in](http://jipmat.nta.ac.in). The deadline to submit the JIPMAT application form 2022 is June 9 (upto 5 pm).

[Education](#) | Edited by [Rashi Hardaha](#) | Updated: May 11, 2022 10:51 am IST

Which Industries Have Been Affected In Covid-19 And How Does That Impact Career Planning? [Read More](#)

JIPMAT 2022 registration begins



JIPMAT 2022 registration begins  
Image credit: Shutterstock

Image credit: Shutterstock

**JIPMAT 2022:** The National Testing Agency (NTA) has started the online registrations for the Joint Integrated Programme in Management Admission Test (JIPMAT) 2022. MBA aspirants can apply for the JIPMAT entrance exam on the official

website [jipmat.nta.ac.in](http://jipmat.nta.ac.in). The deadline to submit the JIPMAT application form 2022 is June 9 (upto 5 pm).

4 min read Mar 05, 2022

01 Apr'22 05:00 PM to 01 Apr'22 06:00 PM IST

The NTA will conduct the JIPMAT 2022 as a computer-based test (CBT) on July 3 from 3 pm to 5:30 pm. The management admission test will only be held in the English language.

To apply for the JIPMAT, general and OBC-NCL male candidates will have to pay an application fee of Rs 2,000, for general and OBC-NCL female candidates, the application fee is Rs 1,000. For EWS, SC, ST, PWD male and female candidates, and for Transgender candidates, the fee is Rs 1,000.

JIPMAT 2022: Steps To Apply

- Visit the official website- [jipmat.nta.ac.in](http://jipmat.nta.ac.in).
- Click on the 'JIPMAT 2022 new registration' link.
- Register yourself and fill in the JIPMAT application form.
- Upload all the required documents and pay the online registration fee.

**JIPMAT 2022 Application:** [Direct Link](#)

The Joint Integrated Programme in Management Admission Test (JIPMAT) is a national-level entrance examination for admission to 5-Year Integrated Program in Management (IPM) at IIM Bodh Gaya and **IIM Jammu**



**JIPMAT 2021 registration begins. Direct link to apply**

JIPMAT 2021: The NTA will conduct the Joint Integrated Programme in Management Admission Test (JIPMAT) 2021 for admission to a five-year integrated program in Management in the Indian Institutes of Management (IIMs) at Bodh Gaya and Jammu.



**Edited by: India TV News Desk**

New Delhi Updated on: April 04, 2021 19:51 IST

Follow us on

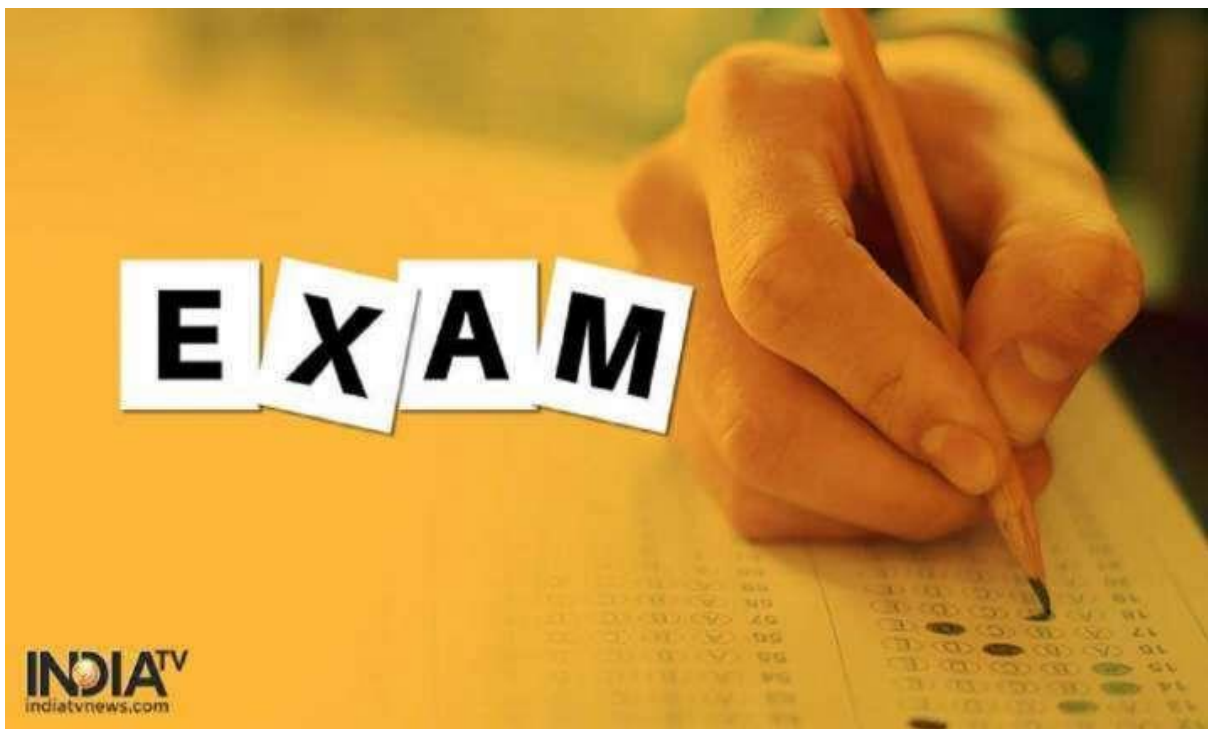

**JIPMAT 2021 registration begins. Direct link to apply**

**JIPMAT 2021:** The online registration process for JIPMAT 2021 has been started by the National Testing Agency (NTA). The NTA will conduct the Joint Integrated Programme in Management Admission Test (JIPMAT) 2021 for admission to a five-

year integrated program in Management in the Indian Institutes of Management (IIMs) at Bodh Gaya and Jammu.

Candidates can apply for the JIPMAT 2021 examination online at [jipmat.nta.ac.in](http://jipmat.nta.ac.in) on or before April 30.

"Candidates should have passed 10+2/XII/HSC examination in arts/commerce/science stream or equivalent with 60% (55% for candidates from SC/ST/PwD) or more in the year 2019, 2020 or appearing in 2021. The candidate must have passed class 10th examination with 60% (55% for candidates from SC/ST/PwD) or more in the year not before 2017," reads the official notice.

## **JIPMAT 2021: How to apply**

1. Visit the official website-- [jipmat.nta.ac.in](http://jipmat.nta.ac.in)
2. Click on 'JIPMAT 2021- New Registration' tab
3. Key-in all the required details to generate a password
4. Choose a security question and enter your answer. Complete the application.
5. Upload the scanned photograph, signature. Upload other documents, if required.
6. Pay the application fee

## **JIPMAT 2021: Direct link**

**[Click here to apply for JIPMAT 2021](https://www.indiatvnews.com/education/higher-studies-jipmat-2021-registration-begins-nta-jipmat-apply-direct-link-jipmat-nta-ac-in-695456)**

The JIPMAT 2021 is scheduled to be held on June 20 in a computer-based mode, at various centres. The application correction window will also be activated from May 5 to 10.

<https://www.indiatvnews.com/education/higher-studies-jipmat-2021-registration-begins-nta-jipmat-apply-direct-link-jipmat-nta-ac-in-695456>





**BusinessNewsToday.**  
**Tuesday 10<sup>th</sup> May 2022**

JIPMAT 2022: Applications Soon for Class 12 Students to Take Admission to IIM Directly



By **Umesh Kumar**- May 10, 2022

The registration for the application for the Joint Integrated Program in Management Admission Test (JIPMAT) 2022 is likely to begin soon, as per the notification on the official website at [jipmat.nta.ac.in](http://jipmat.nta.ac.in). The [National Testing Agency](#) (NTA) will release the application form for JIPMAT exam online on the website. As per the media reports, the exam is expected to be conducted in August 2022.

JIPMAT is a national level entrance examination for admission to five-Year Integrated Program in Management. JIPMAT scores help in IPM admissions at IIM Bodh Gaya and **IIM Jammu**. Once the registration of the form will end, NTA facilitates an application form correction window.

**JIPMAT 2022: How to apply?**

After the registration will begin, candidates can follow these steps to apply for the exams.

Step 1: Visit the official website and complete the one-time registration to create login credentials

Step 2: Fill in the personal details

Step 3: Fill in the academic details

Step 4: Upload scanned images of photograph and signature

Step 5: Pay the application fee via debit/credit card or net banking

## JIPMAT 2022: Eligibility Criteria

**Education:** Candidates should pass the class 12 examination in any stream or equivalent with a minimum of 60 per cent aggregate (55 per cent for candidates from SC/ST/PwD) or more in the year 2020, 2021 or appearing in 2022 to apply for the exam . Further, the candidates should have passed the Class 10 examination with a minimum 60 per cent aggregate (55 per cent for candidates from SC/ST/PwD) or more in the year, not before 2018.

**Age:** There is no age limit for appearing for the JIPMAT exam 2022.

## JIPMAT 2022: Exam Pattern

The Joint Integrated Program in Management Admission Test exam will be a Computer Based Test (CBT) and will be for 2.5 hours. The exam will be conducted in 75 cities across India. The JIPMAT 2022 question paper will have a total of 100 questions from quantitative aptitude, data interpretation & logical reasoning and verbal ability & reading comprehension.

<https://www.businessnewstoday.in/jipmat-2022-applications-soon-for-class-12-students-to-take-admission-to-iim-directly/>



Tuesday 11<sup>th</sup> May 2022

## JIPMAT 2022 Registrations Begin, Apply for 5year integrated MBA program at [jipmat.nta.ac.in](http://jipmat.nta.ac.in)

JIPMAT 2022 Registration Begin: Candidates seeking admission to the 5 Year Integrated MBA programme at [IIM Jammu](#) and IIM BodhGaya can register for JIPMAT 2022 online via the official website - [jipmat.nta.ac.in](http://jipmat.nta.ac.in). Get Details Here.

[GAURAV MACWAN](#)

PUBLISHED ON: MAY 11, 2022 12:28 IST



JIPMAT 2022 Registrations Begin

**JIPMAT 2022 Registration Begin:** With the entrance exam season under way, the NTA - National Testing Agency has commenced the online registration and application process for the JIPMAT 2022 exam. The Joint Integrated Programme in Management Admission Test or JIPMAT 2022, is a national level entrance exam that is held to screen candidates for admission to 5 year integrated MBA programmes offered by IIMs - [Indian Institutes of Management, Jammu](#) and Bodh Gaya. The JIPMAT 2022 application form has been published online and is available on official website - [jipmat.nta.nic.in](http://jipmat.nta.nic.in). Alternatively, candidates can also click on the below-given link to apply for JIPMAT 2022 exam as well:

## JIPMAT 2022 Eligibility Criteria

With the online application process underway, it is important for candidates to know and understand the JIPMATE Eligibility Criteria. In terms of application criteria, candidates who have Cleared their Class 10 and Class 10+2 Board Exam with a minimum of 60% marks are eligible to register and apply for JIPMAT 2022. In terms of age criteria, the candidates should not have cleared the Class 10 before or earlier 2018 and Class 12 exam before 2022. Moreover, candidates who are appearing for Class 12 this year are also eligible to register for JIPMAT but they will have to submit proof of clearing the qualifying exam before the admission ends. Only those candidates who qualify the criteria are allowed to register for the entrance exam and appear for the same. In case, at time in the admission process, it is found that the candidates doesn't qualify the prescribed criteria, their candidature will be cancelled.

## How to Register / Apply for JIPMAT 2022 Exam online?

Similar to other exams managed by NTA, the registration process for JIPMAT 2022 is also being held in a completely online manner. Candidates are required to log onto the official website - [jipmat.nta.nic.in](http://jipmat.nta.nic.in) to complete the registration process by providing their basic details. After registering on the website, candidates can log onto the application portal using their newly created credentials and thereafter they can complete the application form with necessary academic and personal details. Along with details, candidates will also have to submit or upload a scanned copy of passport size photograph, signature copy and category and other certificates as applicable. The final step in the JIPMAT 2022 online application process is payment of the fees. The JIPMAT 2022 application fee for different category of candidates is listed below:

Category	General (UR)/ OBC - NCL	EWS/SC/ST/PwD
Male	2000	1000
Female	2000	1000
Transgender	1000	1000

According to the information bulleting shared by the NTA, the JIPMAT 2022 exam is scheduled to be held on 3rd July 2022. In order to understand the exam syllabus, pattern and other aspects about JIPMAT 2022, candidates are advised to refer to the [Information Bulletin](#) available on the official website.

<https://www.jagranjosh.com/news/jipmat-2022-registrations-begin-apply-for-5-year-integrated-mba-program-at-jipmat-nta-ac-in-163368>



Tuesday 11<sup>th</sup> May 2022

# JIPMAT Registration 2022, Application Form (Available!): Process and Fees

3K Views

Share

**Registrations:** 10 May '22 - 9 Jun '22

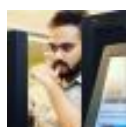

**Abhishek Dhawan** Senior Executive – Editorial

Updated on May 11, 2022 11:17 IST

JIPMAT application form 2022 has been released. The registration window is being facilitated until June 9. However, the window for fee payment will be available until June 10. Candidates need to fill and submit the JIPMAT application form online on the official website ([jipmat.nta.ac.in](http://jipmat.nta.ac.in)). Candidates aspiring for the five-year Integrated Programme in Management offered at [IIM Bodh Gaya](#) and [IIM Jammu](#) can proceed to complete the JIPMAT registration. JIPMAT 2022 registration process requires candidates to enter personal, academic, and communication details. Candidates need to upload the scanned copies of the documents followed by a payment of INR 2,000 as the application fee (INR 1,000 for reserved categories). Candidates having a minimum aggregate of 60 per cent in Class 10 and 12 are eligible to apply for [JIPMAT 2022 exam](#) (55 per cent for SC/ST, PwD candidates). Read this article further for more information on the JIPMAT application form 2022 including the schedule, and process for JIPMAT application form correction.

## Latest Updates:

**May 6:** JIPMAT 2022 registration starts soon at [jipmat.nta.ac.in](http://jipmat.nta.ac.in)

## Table of Contents

1. [JIPMAT 2022 Application Dates](#)
2. [JIPMAT 2022 Application Process](#)
3. [Documents Required for JIPMAT Application Form Submission](#)
4. [JIPMAT 2022 Application Form: Image Upload Specifications](#)
5. [JIPMAT 2022 Application Fees](#)
6. [JIPMAT 2022 Registration: Important Points to Remember](#)
7. [JIPMAT Application Form Correction](#)
8. [FAQs on JIPMAT Application Form](#)

## JIPMAT 2022 Application Dates

Check the table below for [JIPMAT 2022 dates](#) for application-related events:

JIPMAT 2022 Events	JIPMAT 2022 Dates
--------------------	-------------------

JIPMAT 2022 registration commencement	10-May-2022
Last day to register for JIPMAT exam	09-Jun-2022
Last date to pay JIPMAT 2022 exam fees	10-Jun-2022
Activation of JIPMAT application form correction window	to be notified
Last date to access JIPMAT form correction window	to be notified

## JIPMAT 2022 Application Process

JIPMAT is being conducted by the NTA, thus the application process and website is hosted by the NTA. Given below are the steps of the JIPMAT 2022 registration and application process:

**1st Step:** Log onto JIPMAT 2022 website <https://jipmat.nta.ac.in/>

**2nd Step:** Click on the 'JIPMAT 2022 New Registration' tab

**3rd Step:** Click on New Registration again to go to the application page

**4th Step:** Click the check box and press the 'I agree' button

**5th Step:** Fill the application form with personal details

**6th Step:** Fill the application form with academic details

**7th Step:** Upload scanned images of photograph and signature

**8th Step:** Make fee payment via debit/credit card or net banking

**Also Read:** [JIPMAT 2022 Eligibility Criteria](#)

## Documents Required for JIPMAT Application Form Submission

The candidates must keep with them the following documents to apply for JIPMAT 2022

- Class 10 mark sheet
- Class 12 mark sheet
- Aadhar/Voter ID card
- SC/ST certificate
- PwD certificate
- Copy of scanned signature
- Scanned passport size photo
- debit/credit card or net banking detail

### • JIPMAT 2022 Application Form: Image Upload Specifications

- Image should be in jpg/jpeg format only
- Size of the photo image must be between 10 kb to 200 kb
- Size of the signature image must be between 4 kb to 30 kb
- Size of the scanned copy of Caste/PwD certificate should be 10 kb to 300 kb



## JIPMAT 2022 Application Fees

JIPMAT fee is different for candidates belonging to different categories. Take a look at the table below for **JIPMAT 2022 registration fees**.

Category	Gender	Fee
General/Gen-EWS/ OBC(NCL)	Male	INR 2,000
	Female	INR 2,000
SC/ST/ PWD	Male	INR 1,000
	Female	INR 1,000
Transgender		INR 1,000

## JIPMAT 2022 Registration: Important Points to Remember

Here are crucial points to remember while filling the JIPMAT application form:

- Make sure to use a valid email ID and mobile phone number for registration
- Enter the valid and correct information in the application form
- Select test cities (four) carefully so that the nearest exam centre is allotted to you
- Upload documents in the prescribed format and dimension only
- JIPMAT application form fee is non-refundable
- The application process will not be completed until the successful payment of fees
- The JIPMAT 2022 application form cannot be withdrawn once submitted
- Changes can be made only when the form correction window is made live.

## JIPMAT Application Form Correction

NTA facilitates the JIPMAT application form correction window after closing the registration window. All the applicants will be able to use the JIPMAT application form correction window to make modifications to the details filled in the form. NTA will allow candidates to modify all the details. There might be a fee charged for modifications made by the candidates. No requests for rectification via letter, fax or email will be allowed. The application form correction window will be hosted at the JIPMAT official website, i.e. [jipmat.nta.ac.in](https://www.shiksha.com/bba/jipmat-exam-application-form).

<https://www.shiksha.com/bba/jipmat-exam-application-form>



# JIPMAT 2022 registration begins on [jipmat.nta.ac.in](http://jipmat.nta.ac.in), direct link to apply

12 hours ago [Add Comment](#) by [bobby](#)

Language: **English** ▼

Joint Integrated Programme in Management  
Admission Test – 2022

  
IIM  
JAMMU  
at Bodh Gaya

Education  
Media  
Ref  
Agency

s

in **NEW**

Questions (FAQs)

Introduction

The Ministry of Education, Government of India (GoI), has established National Testing Agency (NTA) as an independent, autonomous and self-sustained premier testing organization under Society Registration Act 1860 for conducting efficient, transparent and international standards tests in order to assess the competency of candidates for admission to premier higher education institutions.

National Testing Agency has been entrusted to conduct Joint Integrated Programme in Management Admission Test (**JIPMAT**) – 2022 for admission to Five Year Integrated Programme in Management at Indian Institute of Management - Bodh Gaya and Indian Institute of Management - Jammu.

JIPMAT – 2022 New Registration

**NEW**

News and Events

Public Notice Reg. Open  
Application for JIPMAT - 2

Written by [bobby](#)

The National Testing Agency has started the application process for the Joint Integrated Programme in Management Admission Test (JIPMAT) 2022. Candidates can go to [jipmat.nta.ac.in](http://jipmat.nta.ac.in) and submit their forms.

JIPMAT is a national-level entrance examination for admission to 5-Year Integrated Program in Management (IPM) in IIM Bodh Gaya and **IIM Jammu**.

The last date to apply for JIPMAT 2022 is June 9.

The entrance exam will be held on July 3 from 3 pm to 5:30 pm as a computer-based test (CBT).

JIPMAT 2022 application fee is ₹2,000 for general and OBC-NCL male candidates, ₹1,000 for general and OBC-NCL female candidates.

For EWS, SC, ST, PWD male and female candidates, and for Transgender candidates, the fee is ₹1,000. Apply for JIPMAT 2022

JIPMAT enables candidates to study integrated management courses in the two IIMs. Unlike the Common Admission Test (CAT), the entrance exam for admission to MBA courses at IIMs and other participating institutions, students can take JIPMAT after Class 12.

For more information on eligibility and the entrance test, refer to the information bulletin hosted on the JIPMAT 2022 official website.

<https://nsbb.in/2022/05/11/jipmat-2022-registration-begins-on-jipmat-nta-ac-in-direct-link-to-apply/>

*Scroll.in*

## EXAMS

# JIPMAT 2022 registration begins at [jipmat.nta.ac.in](http://jipmat.nta.ac.in); here's apply link

Eligible and interested candidates can apply for the exam on the official website [jipmat.nta.ac.in](http://jipmat.nta.ac.in) till June 9 upto 5.00 PM.

**Scroll Staff**

Yesterday · 09:21 am



Image for Representation | Robyn Beck / AFP

The National Testing Agency has opened the online application window for Joint Integrated Programme in Management Admission Test (JIPMAT 2022). **Eligible and interested candidates can apply for the exam on the official website [jipmat.nta.ac.in](http://jipmat.nta.ac.in) till June 9 upto 5.00 PM.**

**The last date to pay the examination fee is June 10. JIPMAT 2022 is scheduled to be conducted on July 3 from 3.00 PM to 5.30 PM. The exam will be Computer Based Test (CBT).**

## Eligibility Criteria

Candidates should have passed 10+2/XII/HSC examination in arts/commerce/science stream or equivalent with 60% (55% for candidates from SC/ST/PwD) or more in the year 2020, 2021 or appearing in 2022. The candidate must have passed class 10th examination with 60% (55% for candidates from SC/ST/PwD) or more in the year not before 2018.

The percentage of marks obtained by the candidate in 10th and 12th standard would be calculated based on the Board's regulation. If there is no such regulation regarding aggregate marks from the concerned board, then the aggregate marks of all the subjects that appear in the grade sheet should be considered for calculating the passing percentage. More details in the Information Bulletin below:

[\*Direct link to the Information Bulletin.\*](#)

## Application Fee

General (UR)/ OBC-(NCL): Rs 2000

Gen- EWS /Scheduled Caste (SC)/Scheduled Tribes (ST)/PwD/ Transgender: Rs 1000

## Steps to apply for JIPMAT 2022

1. Visit the official website [jipmat.nta.ac.in](https://jipmat.nta.ac.in)
2. On the homepage, click on "JIPMAT 2022 New Registration"
3. Register and login to apply
4. Fill in the details, upload the required details and pay the fee
5. Submit the form and take a printout for future reference

[\*Direct link to register.\*](#)

The Joint Integrated Programme in Management Admission Test (JIPMAT) is a National Level Entrance Examination for admission to 5-Year Integrated Program in Management in IIM Bodh Gaya and **IIM Jammu** for the Academic Year 2022 – 2023

<https://scroll.in/announcements/1023664/jipmat-2022-registration-begins-at-jipmat-nta-ac-in-heres-apply-link>



Wednesday 11<sup>th</sup> May 2022

## **JIPMAT 2022: Registration Form (Opened), Eligibility, Dates, Admit Card @**

**jipmat.nta.ac.in**

11th May 2022

**JIPMAT 2022 Registration Form** are opened. The JIPMAT Registration Form 2022 will be opened on **May 10th, 2022**. Candidates who are eligible and interested can apply for the **NTA JIPMAT 2022**. Check **JIPMAT Registration Form, Eligibility, Important Dates** form the below sections. The JIPMAT 2021 is a National Level Entrance Examination. Through this JIPMAT Exam 2021 candidates get the Admission into 5 years Integrated Program in Management in IIM Bodh Gaya & **IIM Jammu**. National Testing Agency is going to conduct the **JIPMAT 2022**. So all the candidates who are participating can apply now. JIPMAT stands for **Joint Integrated Programme in Management Admission Test (JIPMAT)**. The JIPMAT Exam will be scheduled on **July 3rd, 2022** So all the aspirants go through this article and get the complete details from the article below. The Last Date to Apply for JIPMAT 2022 is **June 9th, 2022**

**JIPMAT 2022 Registration Form 2022 has opened ends on June 9th, 2022. The JIPMAT Exam will be conducted on July 3rd, 2022.**

Article Contents [[show](#)]

## **Highlights of JIPMAT 2022**

Conducted By	National Testing Agency
Exam Name	Joint Integrated Programme in Management Admission Test
Short Name	JIPMAT



Application Form Begins on	Opened
Application Form Ends on	June 9th, 2022
Apply Mode	Online
Category	Admissions
Official website	<a href="http://www.jipmat.nta.ac.in">www.jipmat.nta.ac.in</a>

## JIPMAT Application Form 2022 – Apply Online Here

The **JIPMAT Application Form 2022** has Opened in online. All the candidates who want to participate in the JIPMAT Exam must have to fill the JIPMAT Application Form 2022. Candidates have to fill the JIPMAT Application Form 2022 in online mode. The last date to submit the JIPMAT Application Form is **June 9th, 2022**. To fulfil the Application Form you need to check the **JIPMAT Eligibility Criteria 2022**. Scroll down the article and get the complete details. While filling the NTA JIPMAT Application Form you need to enter the correct details. Here we have given the **JIPMAT Exam Dates, JIPMAT Application Fee 2022**.

### How to Fill the JIPMAT Application Form 2022

- Visit the official website @ [jipmat.nta.ac.in](http://jipmat.nta.ac.in)
- On the Home page find the JIPMAT Registration Form 2022
- Click on the JIPMAT New Registration Form 2022
- Now enter all the details
- Click on Register Button
- Now Login with your registration number
- Complete the JIPMAT Application Form 2022
- Enter all the valid information
- Click on submit button
- Download NTA JIPMAT 2022 Application Form

- Take a printout for the future referenc

*Here's the direct link to register for JIPMAT 2022.*

## Important Dates of JIPMAT 2022

JIPMAT Registration Begins	OPened
JIPMAT Registration Ends	June 9th, 2022
JIPMAT Application Correction Window	—
JIPMAT Exam Date	July 3rd, 2022

## JIPMAT Application Fee 2022

The candidates from unreserved category are required to pay a fee of Rs 2000. A fee of Rs 1000 is applicable to the candidates falling under the reserved category.

## JIPMAT Eligibility Criteria 2022

Candidates must have to fulfill the **JIPMAT Eligibility Criteria 2022**. Here we have provided some steps. So candidates go through this JIPMAT Eligibility Criteria and apply for the **NTA JIPMAT 2022**.

- Candidates need to qualify in the 12<sup>th</sup> Examinations are eligible to apply for the JIPMAT 2022.
- Candidates must be background of Arts, Science & Commerce
- Candidates should aggregate with 60 percent (55% for candidates from SC/ST/PwD) or more in the year 2019, 2020 or appearing in 2021.
- The candidate must have passed Class 10th examination with 60% (55% for candidates from SC/ST/PwD) or more in the year not before 2017.

## Important Links for JIPMAT 2022

*Here's the direct link to check the official notification.*

*Here's the direct link to register for JIPMAT 2022.*

## JIPMAT Admit Card 2022

National Testing Agency will announce the **JIPMAT Admit Card 2022** for the academic year 2022-23. Candidates who are going to participate in the NTA JIPMAT 2022 Examination must be able to Download the JIPMAT Admit Card 2022. The JIPMAT Admit Card 2021 will be Announced in the Month of **June 2022**. So if you want more details about JIPMAT Admit Card 2022 click on the link below.

## Download JIPMAT Admit Card 2022

## JIPMAT Exam Date 2022

The **National testing Agency** Officials is going to conduct the **JIPMAT Examination 2022**. The JIPMAT Exam will be held on **July 3rd, 2022** While going to the examination you need to carry the JIPMAT Admit Card 2022. Because if you fail to carry the JIPMAT Admit Card 2022 then you will not be allowed to the Exam Hall. Check JIPMAT Exam Date Here.

<https://www.schools360.in/jipmat/>

**HimExams.com**

Him Exams provide all Law Updates, Exam Updates, Results, Admit Card, Datesheet, Latest Exam news and detailed Information and Competitive Exams for Government jobs in India.

## JIPMAT 2022 registration begins on [jipmat.nta.ac.in](https://jipmat.nta.ac.in), direct link to apply

11/05/2022

The screenshot shows the official website for the Joint Integrated Programme in Management Admission Test (JIPMAT) 2022. The header includes the NTA logo and the text 'Joint Integrated Programme in Management Admission Test – 2022'. The main content area is titled 'Introduction' and contains the following text: 'The Ministry of Education, Government of India (GoI), has established National Testing Agency (NTA) as an independent, autonomous and self-sustained premier testing organization under Society Registration Act 1860 for conducting efficient, transparent and international standards tests in order to assess the competency of candidates for admission to premier higher education institutions. National Testing Agency has been entrusted to conduct Joint Integrated Programme in Management Admission Test (JIPMAT) – 2022 for admission to Five Year Integrated Programme in Management at Indian Institute of Management - Bodh Gaya and Indian Institute of Management - Jammu.' A prominent blue button labeled 'JIPMAT – 2022 New Registration' is visible at the bottom of the main content area. The right sidebar contains a 'News and Event' section with a link to 'Public Notice Reg. C Application for JIPMAT'.

### Admin

The National Testing Agency has started the application process for the Joint Integrated Program in Management Admission Test (JIPMAT) 2022. Candidates can go to [jipmat.nta.ac.in](https://jipmat.nta.ac.in) and submit their forms.

JIPMAT is a national-level entrance examination for admission to 5-Year Integrated Program in Management (IPM) in IIM Bodh Gaya and **IIM Jammu**.

**[Read more RRC North Central Railway Act Apprentice Recruitment 2021||1664 Posts Apply Online](#)**

The last date to apply for JIPMAT 2022 is June 9.

The entrance exam will be held on July 3 from 3 pm to 5:30 pm as a computer-based test (CBT).

JIPMAT 2022 application fee is 2,000 for general and OBC-NCL male candidates, 1,000 for general and OBC-NCL female candidates.

[Read more](#)[East Coast Railway Apprentice Recruitment 2022 Apply Online For 756 Apprentice Posts](#)

For EWS, SC, ST, PWD male and female candidates, and for Transgender candidates, the fee is 1,000.

[Apply for JIPMAT 2022](#)

JIPMAT enables candidates to study integrated management courses in the [two](#) IIMs. Unlike the Common Admission Test (CAT), the entrance exam for admission to MBA courses at IIMs and other participating institutions, students can take JIPMAT after Class [12](#).

[Read more](#)[TS EAMCET 2022 Eligibility Criteria: No](#)



Wednesday 18<sup>th</sup> May 2022

## **JIPMAT 2022: IPM Entrance Test for IIM Bodh Gaya & IIM Jammu**

---

Updated on:

Wednesday, May 18, 2022

**JIPMAT 2022 Exam on July 3: IPM Entrance Test for IIM Bodh Gaya & IIM Jammu; Registration Started; Check Dates, Eligibility, Pattern, Syllabus, Selection Process**

### **Latest updates:**

- JIPMAT 2022 – Entrance Exam for 5 Year IPM Admission on July 3
- Offers Admission in dual degree BBA+MBA program in IIM Bodhgaya and IIM Jammu
- Registration Process is Open: Check Important Dates & Step by Step Process

# **JIPMAT 2022 Exam on July 3 for IPM Admission**

---



## **IIM Jammu & Bodh Gaya to Accept Score**

Joint Integrated Programme in Management Admission Test (JIPMAT) 2022 for admission to IIM Bodh Gaya and IIM Jammu 5 Year Integrated Programme in Management 2022-27 batch, will be conducted by National Testing Agency (NTA). JIPMAT is a two and half hour CBT mode exam and will be conducted in the afternoon session on Sunday July 3. JIPMAT Registration process is open and the last date to apply is June 9, 2022.

The five-year Integrated Programme in Management (IPM) at IIM Bodhgaya and IIM Jammu is a unique and creative programme meant for young students with managerial and leadership aspirations. This article will help you understand all about the JIPMAT 2022

exam, leading to admission in Five Year Integrated Programme in Management at IIM Bodhgaya and **IIM Jammu**. So read till the end



**Free PDF  
Download Now**

## List of Top BBA Colleges in India 2022 with Entrance Exam, Seats, Duration



### Table of Contents

1. What is JIPMAT?
2. Top Colleges (IIMs) Accepting JIPMAT
3. Key Highlights of JIPMAT Exam
4. JIPMAT 2022 Important Dates
5. JIPMAT Eligibility Criteria
6. JIPMAT 2022 Exam Pattern
7. JIPMAT Syllabus
8. JIPMAT Preparation: How to Prepare for JIPMAT?
9. JIPMAT 2022 Registration: Step by Step Process
10. JIPMAT 2022 Admit Card: How & When to Download, Key details to check
11. JIPMAT Question paper & Answer Keys: Check How to Download and Verify
12. JIPMAT Result & Score Card
13. JIPMAT 2022 cut offs & Weightages at IIM Bodhgaya & **IIM Jammu** IPM Admission 2022
14. JIPMAT 2022 exam cities State Wise
15. JIPMAT 2022 Selection Process for IPM 2022-27 Batch
16. JIPMAT 2022 FAQs

Now, read below all the details about JIPMAT 2022

### What is JIPMAT?

JIPMAT exam full form is - Joint Integrated Programme in Management Admission Test. It is a National Level Entrance Examination for admission to 5-Year Integrated Program in Management offered at IIM Bodh Gaya and **IIM Jammu** with the dual degree of BBA + MBA. Based on JIPMAT Exam 2022, the admission will be offered for the Academic year 2022 – 2023. National Testing Agency (NTA) will conduct JIPMAT 2022 as a computer based test. Both IIM Bodh Gaya JIPMAT and **IIM Jammu** JIPMAT is a single common admission test. Since it will lead to undergraduate admission, the standard of the BBA JIPMAT entrance exam is based on the class 12 curriculum.

### 2. JIPMAT 2022 Accepting Colleges

IIM Bodhgaya and IIM Jammu will accept JIPMAT 2022 score for admission to their dual degree 5 year IPM programme. IPM offers BBA+MBA degree by these IIMs. Both IIM Bodhgaya and **IIM Jammu** have launched their 5 Year Integrated Programme in Management (IPM) from the academic session 2021-22 for the students who have completed their class XII.



On successful completion of the IPM programme, students will be awarded dual degree BBA + MBA. The admission to IIM BG and IIM JIPM Five Year Integrated Programme in Management is through the BBA JIPMAT 2022 conducted by NTA.

The IPM 2022-27 is the second batch at IIM Bodhgaya and IIM Jammu. The BBA JIPMAT 2022 exam will be conducted in two and half hour duration, from 3 PM to 5.30 PM as computer based test in 76 cities in India. The classes for 5 year IPM programme 2022-27 commence in August/September 2022.

### 3. JIPMAT Exam 2022: Key Highlights

The JIPMAT Exam 2022 offers admission opportunity in the prestigious 5 years Integrated Programme in Management offered by IIM Bodhgaya and IIM Jammu. 5 year IPM is a unique BBA+MBA programme with the opportunity to get dual degree on successful completion of the course. BBA JIPMAT 2022 is an important but an easier entrance exam with syllabus of class 12 standard. Following are the key Exam highlights and other important details:

JIPMAT Exam Conducting Body	National Testing Agency (NTA)
Total IPM seats in IIM BG and IIM Jammu through BBA JIPMAT 2022	120 (60 with IIM Bodhgaya JIPMAT 2022, & 60 with IIM Jammu JIPMAT 2022)
JIPMAT Exam Date	July 3, 2022
Test Timings on JIPMAT Exam Date	3 PM to 5.30 PM (150 minutes)
Mode of JIPMAT exam 2021	Online Computer Based Test
JIPMAT Exam Full Form	Joint Integrated Programme in Management Admission Test (JIPMAT)
JIPMAT Score 2021 Validity for IPM Admission at IIMBG & IIM Jammu	2022-2023 academic session
Total Questions in JIPMAT	100
Sectional Division of Questions in BBA JIPMAT	3 Sections with 33+33+34 MCQs
JIPMAT Exam details section wise	Section-1: QA-33 MCQs Section-2: DILR-33 MCQs Section-3: VARC-34 MCQs
Exam Difficulty Level	Moderate

Scoring Pattern	+4 Marks for each correct answer
Maximum Score	400 Marks for 100 questions
Negative Marking	- 1 mark for each wrong answer
Type of Questions in JIPMAT 2022	MCQs (Multiple Choice Questions)
JIPMAT Registration & Application process	Online
JIPMAT Fees	Rs.2000/- (For Gen); Rs.1000 (For Reserved)
JIPMAT Cut off required for IPM admission	200+ out of 400

### 3.1 JIPMAT is BBA JIPMAT 2022

Since the exam leads to admission in first year undergraduate course of dual degree IPM programme, the entrance test is the BBA JIPMAT 2022. Accordingly, applying to JIPMAT implies applying to IPM (BBA+MBA) of both the IIMs (Bodh Gaya and Jammu). The National Testing Agency (NTA) has been entrusted by the IIM Bodh Gaya and IIM Jammu to conduct Joint Integrated Programme in Management Admission Test (JIPMAT exam full form) w.e.f. 2021-22.

### 4. JIPMAT 2022 Important Dates

JIPMAT 2022 exam dates are announced by NTA. Below are the JIPMAT 2022 important dates for all the test related activities.

JIPMAT 2022 Activity	Activity wise JIPMAT Exam Dates	Important Comments
JIPMAT Registration start date	May 10, 2022	Online registration process at NTA.JIPMAT website
JIPMAT Application Start Date	May 10, 2022	After online registration, complete online JIPMAT application on NTA JIPMAT
Last date to Apply for JIPMAT 2022	June 9, 2022	Application to be submitted by 5 PM.
Last date to pay JIPMAT Registration Fee 2022	June 10, 2022	Application fee Rs.2000 (Gen)/Rs.1000 (Reserved category) to be paid online by 11.50 PM

JIPMAT dates for making the corrections in the JIPMAT application form by the candidates	June 15 to 20, 2022	Correction is allowed in Centre, Cities of Examination and few other details
JIPMAT 2022 Admit Card Download dates	June 25, 2022 to July 3, 2022	Download JIPMAT 2022 Admit Cards from NTA JIPMAT website using your Application Form Number and Date of Birth
JIPMAT Exam Date 2022	Sunday, July 3, 2022	2 ½ hours duration computer based test
Display of recorded responses and Provisional JIPMAT Answer Keys for inviting challenges on NTA website	July 7, 2022	Expected 3-4 days after the JIPMAT exam is over
JIPMAT 2022 Result Date	July 25, 2022	Download Result from NTA.JIPMAT website

## 5. JIPMAT Eligibility Criteria 2022

JIPMAT eligibility criteria and IPM 2022 Admission Eligibility Criteria at IIM Bodhgaya and IIM Jammu are same. Candidates who wish to apply for IPM admission at IIM Bodhgaya and IIM Jammu must register and apply for JIPMAT 2022. All the candidates should satisfy the following JIPMAT eligibility criteria

### 5.1 JIPMAT Eligibility requirements:

- **Qualification & Score:** Minimum 60% marks in class X/ SSC and in class XII/ HSC or equivalent examinations (55% for the candidates from SC/ ST/ PwD category). The candidate must have appeared in class X not before 2018, and in Class 12 in the year 2020, 2021.
- **Students Appearing in Class 12:** Students who are likely to complete Standard XII/ HSC or equivalent in 2022, can also apply subject to meeting the eligibility criteria
- **Reservation:** Reservation will be applicable as per GOI norms after meeting the minimum eligibility criteria
- **Aggregate Percentage of Marks:** The percentage of marks obtained by the candidate in X and XII Standard would be calculated based on the aggregate marks of all subjects that appear in the mark sheet/grade sheet based on the Board's regulation. If there is no such regulation regarding aggregate marks from the concerned board, then the aggregate marks of all the subjects that appear in the grade sheet should be considered for calculating the passing percentage.

## 6. JIPMAT 2022 Exam Pattern

- **Medium of Question Paper:** The medium of Question Paper shall be in English only
- **JIPMAT 2022 Test Duration:** 02:30 hours (150 minutes)
- **Sectional Time Limit:** JIPMAT 2022 has No sectional time limit. You can attempt any question from any section during the overall time limit 2½ hours
- **Mode of JIPMAT Examination 2022:** The exam will be held as Computer Based Test (CBT) at test centres
- **JIPMAT 2022 Pattern:** The JIPMAT test Paper comprises 100 Multiple Choice Questions (MCQs)

- **Negative Marking:** -1 Mark for each wrong answer

### 6.1 JIPMAT 2022 Question Paper: Sectional Composition

JIPMAT question paper 2022 comprises following sections:

Section	Number of Questions	Marks for each correct answer	Total Maximum Marks
Quantitative Aptitude (QA)	33	+ 4	132
Data Interpretation & Logical Reasoning (DILR)	33	+4	132
Verbal Ability & Reading Comprehension (VARC)	34	+4	136
Total	100	-	400

### 7. JIPMAT Syllabus 2022

IIM Bodhgaya JIPMAT and **IIM Jammu** JIPMAT syllabus is same. BBA JIPMAT is the single admission test the score of which will be used both by IIM Bodhgaya and **IIM Jammu** for IPM Admission 2022. Key topics in JIPMAT syllabus 2022 for each section are as under:

#### 7.1 JIPMAT Syllabus Section 1: Quantitative Aptitude (QA)

- Total Questions: 33
- Total Maximum Marks for the Section: 132
- Type of Questions: MCQs
- Maximum Weightage on Topics: Arithmetic

##### 7.1.1 JIPMAT QA Syllabus Topics

Quantitative Aptitude Questions will be asked to test the understanding and application of various concepts up to class 10 Mathematics

1. Number System
2. Percentage
3. Simple Interest and Compound Interest
4. Profit, Loss and Distance
5. Average
6. Time and Work
7. Ratio, Proportion and Variation
8. Time, Speed and Distance
9. Mensuration
10. Equations
11. Logarithm
12. Geometry

#### 7.2 JIPMAT Syllabus Section 2: Data Interpretation & Logical Reasoning (DILR)

- Total Questions: 33
- Total Maximum Marks for the Section: 132
- Type of Questions: MCQs

### **7.2.1 JIPMAT DILR Syllabus Topics**

In Data Interpretation part, questions will be asked to test the ability to interpret from the given dataset. In Logical Reasoning part questions will be asked to test the reasoning ability.

Key topics are

1. Basics of Data Interpretation
2. Data Sufficiency
3. Data Tables
4. Graphs & Charts
5. Pie Charts
6. Sequencing and Arrangement
7. Team Selection
8. Blood Relations
9. Direction Sense
10. Statements, Arguments, True – False
11. Analogy

### **7.3 JIPMAT Syllabus Section 3: Verbal Ability & Reading Comprehension (VARC)**

- Total Questions: 34
- Total Maximum Marks for the Section: 136
- Type of Questions: MCQs

#### **7.3.1 JIPMAT VARC Syllabus Topics**

Verbal Ability and Reading Comprehension Questions will be asked to test the basic understanding of English language of the candidate. Questions in Reading Comprehension (RC) will be asked to test the ability to comprehend, interpret and infer from the given short RC passage. Key topics are

1. Error Correction in Grammar and Sentences
2. Reading Comprehension
3. Para-jumble
4. Idioms and Phrases
5. Fill in the Blanks
6. Para Completion
7. Antonym, Synonym, Confusing Words

### **8. JIPMAT Preparation: How to Prepare for JIPMAT?**

JIPMAT preparation is based on class 12 curriculum. While QA is of class 10 standard, you will need a good preparation in VARC. DILR is a different subject than what is taught in class 11-12, so you need to practice more on the DILR exercises to improve your speed and accuracy.



Wednesday 18<sup>th</sup> May 2022

## IIM Jammu JIPMAT – Five Year Integrated Program in Management

Get detailed information about Integrated Program in Management at IIM Jammu JIPMAT

[Rate Us](#)



[Instant Access to Free Material](#)

### Table of Contents

- [Why IIM Jammu?](#)

- [Why IIM Jammu IPM?](#)

- [IIM Jammu JIPMAT](#)

- [IIM Jammu JIPMAT: Overview](#)
  - [IIM Jammu: JIPMAT Important Dates](#)

•	<b>IIM Jammu IPM Course Structure</b>
▪	<a href="#">Internships &amp; Exchange Programs</a>
•	
▪	<a href="#">Social Internships</a>
•	
▪	<a href="#">Corporate Internship</a>
•	
▪	<a href="#">Boot Camp at Ladakh</a>
•	
▪	<a href="#">International Exchange Program</a>
•	
▪	<a href="#">Exit System as per New Education Policy (NEP) 2020</a>
•	
▪	<a href="#">Eligibility to continue to MBA Program</a>
•	<b>IIM Jammu IPM Eligibility</b>
•	<b>IIM Jammu IPM Selection Procedure</b>
•	
▪	<a href="#">Criteria for Merit List Preparation</a>
•	
▪	<a href="#">Calculation of Composite Score</a>
•	<b>IIM Jammu Application and Course Fees</b>

Introduced by IIM Indore, the five-year Integrated Programme in Management is a multidisciplinary course that caters to the constantly evolving needs of the dynamic corporate world. After IIM Indore, IIM Rohtak, IIM Ranchi, IIM Bodh Gaya, and now **IIM Jammu**, they will start enrolling students for the Integrated Program in Management from the next curriculum. The five-year integrated program will help the aspirants develop diverse skills and expand their knowledge about the industry and enable them to become competent leaders in their chosen fields. IIM Jammu launched IPM in the academic year 2021 and has successfully admitted students to its first batch of IPM. Let us now read more to know about IIM Jammu IPM and JIPMAT.

## Why IIM Jammu?

Indian Institute of Management (IIM) is a brand that is committed to innovation, success, and contribution in management to produce competent managers and leaders of tomorrow. Since its inception, the institute has been setting high standards for high-quality, value-based, and executive education that helps students develop interpersonal skills, which is helpful for them in establishing international and strong corporate linkages.



The elite management institution also encourages students and teachers to concentrate on global, national, and regional issues. The institute is also recognized as the center of excellence for providing students with an outstanding education. Besides, the college strives to become a B-school that serves humanity and contributes to society's development and the nation's growth.

### Why IIM Jammu IPM?

IIM Jammu launched IPM in 2021. The course aims to prepare young minds with management and decision-making skills that enable them to become competent leaders in the managerial field. The five-year integrated program in management is designed to integrate management education with Science, Technology, Engineering, and Mathematics (STEM). Thus, the institute focuses on the development of the students in all capacities of aesthetics, intellect, emotional and moral being in an integrated manner. Besides, the course provides the students with opportunities to start their careers at any point in time. It also prepares students for a dynamic work environment with competent skills.

According to NEP 2020, the institute has adopted a comprehensive teaching-learning approach, which involves engaging teaching techniques, continuous assessment, and an appropriate curriculum. The students also get adequate support from the staff and faculty present at the institute. As specified in the New Education Policy (NEP) 2020, the first three years of the five-year Integrated Programme in Management will develop the students with holistic skills by providing them with multidisciplinary education. However, the fourth and fifth years will be as per MBA norms. Besides, the students will be given the option to exit the program after completing 3 years of graduation in BBA. They will be awarded the BBA Degree/Certificate as per the provisions of the New Education Policy (NEP) 2020. The admissions to IPM at IIM Jammu are conducted based on JIPMAT scores. NTA on behalf of IIM Jammu and IIM Bodhgaya conducts JIPMAT.

### IIM Jammu JIPMAT

JIPMAT or Joint Integrated Program in Management Admission Test is a national-level entrance exam conducted by IIM Jammu for admissions to IPM. The entrance exam is accepted by IIM Jammu and IIM Bodh Gaya, as they have recently introduced the IPM program in their curriculum. On behalf of the two IIM's, National Testing Agency (NTA)

conducts the exam. The standard of JIPMAT is to conduct admissions at the undergraduate level. The below-mentioned table will help you in a better understanding of JIPMAT.

#### **IIM Jammu JIPMAT: Overview**

<b>Nomenclature</b>	<b>Details</b>
Name of the exam	Joint Integrated Program in Management Admission Test (JIPMAT) – IIM Jammu & IIM Bodh Gaya
Conducting Body	National Testing Agency (NTA)
Exam Duration	150 minutes
Total no. of questions	100
No. of Sections	3  Quantitative Ability (MCQ)  Logical Reasoning (LR)  Verbal Ability (MCQ)
Marking Scheme	+4 for every correct answer  -1 for every incorrect answer

#### **IIM Jammu: JIPMAT Important Dates**

<b>Events</b>	<b>Date</b>
Registration Begin	To be notified
Submission of Online Forms	To be notified

Last date for Fee Payment	To be notified
Correction Window	To be notified
JIPMAT Exam	3 July 2022

### IIM Jammu IPM Course Structure

The Integrated Program in Management (IPM) duration is 5 years, which is divided into two parts of 3 years graduation and 2 years of postgraduation. The first three years that focus on the foundation of the course are based on a semester system, and the last two years focussing on management learning will be based on the trimester system, as per the prevailing course structure for MBA.

Besides a great learning experience, students at IIM Jammu will get exposure to different opportunities that will develop competent skills in them. At the end of the first year, candidates will be asked to undertake a Bootcamp in Ladakh. In the second year, the student will have to go for a Social and Corporate Internship. At the end of the third year, they can enroll in an international exchange program, and students can select a specialization based on their sector.

However, the course structure after completing 3 years is then merged with their flagship MBA program. The curriculum for the first three years is as follows –

Economics for Business	Principle of Computational Thinking
Accountancy	Principles and Practices of Management
Business Mathematics	Critical Thinking and Problem Solving
Physical Training and Sports	Psychology
Business Communication	Management Information System
Indian and World History	Performing Arts

Happiness and Mental Wellness	Marketing Management
Sociology	Indian and Global Economy
Financial Management	HRM
Indian and World Geography	Data Analytics
Creativity and Innovation	Foreign Language
Visual Arts	Consumer Behaviour
Financial Systems and Markets	Business Research Methods
Emerging Technologies in Business	Environment Science
Indian Polity	Digital Culture
Operations Management	Developmental Economics
Branding and Advertising	Business Ethics and Values
Supply Chain Management	Industrial Relations and Labour Laws
New Venture Planning	Organizational Behaviour
Talent and Leadership Development	Business Laws
Public Policy	Elective Courses in Marketing, IT Systems & Analytics, OB & HRM, Finance & Accounting, Operations, Supply Chain & Decision Sciences

For more detailed information about the curriculum, students can visit the [official website](#).

### **Internships & Exchange Programs**

### **Social Internships**

Students will have to complete an internship of the prescribed duration at any of the social sector organizations (NGOs/CSR) of their choice, subject to approval by the Chairperson (Placements). The internship would be completed at the end of Semester III.

### **Corporate Internship**

Each student must complete a business internship during the prescribed period with a business enterprise of their choice, subject to approval by the Chairperson (Placements). This internship would be completed at the end of Semester IV.

### **Boot Camp at Ladakh**

At the end of the 1<sup>st</sup> year, the student will have to go for a Bootcamp in Ladakh. The program aims to expose students to and immerse them in the culture and history of the country.

### **International Exchange Program**

During the 3<sup>rd</sup> year, students will get an opportunity to enroll in an international exchange program with any of the partner institutions based on the course norms and merits. The international exchange program will provide students with global exposure to management learning.

### **Exit System as per New Education Policy (NEP) 2020**

As per the New Education Policy provision, the students will be provided with an exit option. If the student wishes to exit after completing the third year, they will be awarded the BBA Degree. However, the students will also be given multiple exit options as followed-

- After completing the first year and the student chooses to exit, they will be awarded a **Certificate in Basics of Management**.
- After the successful completion of the second year, they will be awarded the **Diploma in Management**.
- After successful completion of the third year, they will be awarded **BBA Degree**.

### **Eligibility to continue to MBA Program**

A student must score a minimum CGPA of 6.00 will be required for continuation to the MBA program. After completing 3 years, the fourth and fifth years will be merged with the flagship MBA program at IIM Jammu. However, students are then required to meet the academic requirements of the MBA program.

### **IIM Jammu IPM Eligibility**

- The candidate should have passed Standard XII/HSC or equivalent examination in 2020, 2021, or appearing in 2022. The candidate should have a minimum of 60% in standard X/ SSC and standard XII/ HSC or equivalent examinations (55 % for the SC/ST/ PwD category).
- Candidates who are likely to complete standard XII/ HSC or equivalent by the end of June 30 in the year admission can also apply, subject to meeting the eligibility criteria mentioned above. If selected, such candidates will be offered admission to the program provisionally.
- At the time of registration for the program, such candidate must have produce standard X/ SSC and standard XII/ HSC or equivalent examinations mark sheet (securing minimum marks, as indicated above) along with a school-leaving certificate/migration certificate, failing which the candidate's provisional admission offer will stand cancelled.
- The percentage of marks obtained by the candidate in X and XII Standard would be calculated based on the aggregate marks of all subjects that appear in the mark sheet/grade sheet, irrespective of the Board's regulation. If the candidates are awarded letter grades or grade points instead of marks, the conversion of grades to the percentage of marks would be based on the procedure certified by the Board/ Competent Authority explaining the conversion method from where they have obtained the certificate.
- Applicants pursuing their X and/or XII standard from international schools affiliated to foreign boards like IGCSE (International General Certificate for Secondary Education) and IB (International Baccalaureate) can also apply.
- IIM Jammu reserves the right to decide the eligibility conditions in terms of equivalence, percentage marks, and the recognition of the qualifying examination, intake, etc.

## IIM Jammu IPM Selection Procedure

- The candidate will have to fill the application form providing all the details and required documents.
- IIM Jammu will conduct Joint Integrated Program in Management Admission Test (JIPMAT) to test the applicant's aptitude, logical reasoning, and verbal ability. It is important to note that this is NOT the same test as CAT. This will be a separate test at the XII level. JIPMAT will be conducted by National Testing Agency (NTA) on behalf of the institution.
- The pattern for JIPMAT will be as follows –
  - a. There will be 3 sections in JIPMAT – Quantitative Ability (QA), Verbal Ability (VA) & Logical Reasoning (LR).
  - b. Each question will carry 4 marks and -1 negative marks for each wrong answer.
  - c. The JIPMAT will be structured as under –

Section	No. of Questions	Marks per Question	Marks
Quantitative Ability (QA)	33	4	132
Verbal Ability (VA)	34	4	136
Logical Reasoning (LR)	33	4	132

- After the exam has been conducted, a composite merit list will be prepared based on Academic Background (percentage of marks in X<sup>th</sup> and XII<sup>th</sup>) and Admission Test as per the IPM Admission Policy.

### Criteria for Merit List Preparation

- The total seat intake for the IIM Jammu - IPM Batch (2022-2027) would be 60.
- Joint Integrated Programme in Management Admission Test (JIPMAT) to be conducted by National Testing Agency (NTA).
- Class 10<sup>th</sup> and 12<sup>th</sup> marks
- Preparation of Merit list based on JIPMAT Score and academic profile.



- The criteria for preparing the merit list will be based on the composite score comprising the weightage of JIPMAT score, academic profile of class 10th and 12th, and gender diversity as follows:

#### Calculation of Composite Score

Components	Weightage (%)
Admission Test Score	60
X <sup>th</sup>	15
XII <sup>th</sup>	15
Gender Diversity	10

#### Gender Diversity

Gender	Marks
Male	0
Female	10

#### IIM Jammu Application and Course Fees

The application form for IIM Jammu IPM is available on the NTA website. However, the course fee would be-

- The application fees are Rs. 2,000 for General category/ OBC and Rs. 1,000 for SC/ST/PwD category candidates.
- For the first three years, the course fee for the Indian Residents will be Rs. 4, 85, 000/- per annum. However, the course fee for the fourth and fifth year will be as per the prevailing fees of the MBA course.
- The cost of accommodation and hostel mess charges will be informed at the beginning of the academic year.

- Students will be allotted rooms on sharing basis for the first three years, and for fourth and fifth year, single room accommodation will be provided upon availability.

For any further information regarding the program, you can visit the official website of [IIM Jammu](#).

<https://grad.hitbullseye.com/iim-jammu-ipm.php>



## **JIPMAT 2022 Application form (Integrated MBA from IIM)**

JIPMAT 2022 Application has been released for Joint Integrated Programme in Management Admission Test (JIPMAT) – 2022 The Joint Integrated Programme in Management Admission Test (JIPMAT) is a National Level Entrance Examination for admission to the 5-Year Integrated Program in Management in IIM Bodh Gaya and IIM Jammu for the Academic Year 2022 – 2023. The National Testing Agency (NTA) conducts JIPMAT-2022. The entrance exam will be conducted on 03 July 2022.

Overview of Academic Programmes for IIM Bodh Gaya & IIM Jammu.

- Post Graduate Program (PGP)/MBA
- PhD. Program in Management
- Integrated Program in Management (IPM)

## **JIPMAT 2022 Application Schedule**

Application opens 10 May 2022 to 09 June 2022 up to (05:00 P.M)

Application closes 09 June 2022 up to 5 PM

Last Date of Fee Payment 10 June up to 11.50 PM

Mode of payment

Through Credit Card/ Debit Card/Net Banking & Paytm Payment Modes up to (11:50 pm)

**Date of Examination for JIPMAT -2022** **03 July 2022 (Sunday)**

Duration of Examination 150 minutes (02:30 hours)

Timing of Examination 03:00 P.M. to 05:30 P.M.

Mode of Examination Computer Based Test (CBT) mode

Medium English

**Application fee**

Category	Female	Male	Transgender
Gen UR/OBC/NCL	2000	2000	1000
EWS/SC/ST/ PwD	1000	1000	1000

**Eligibility Requirement**

Candidates should have passed 10+2/XII/HSC examination in arts/commerce/science stream or equivalent with 60% (55% for candidates from SC/ST/PwD)

Or

more in the year 2020, and 2021 or appearing in 2022. The candidate must have passed the class 10th examination with 60% (55% for candidates from SC/ST/PwD) or more in the year, not before 2018.

Percentage:- The percentage of marks obtained by the candidate in the 10th and 12th standards would be calculated based on the Board's regulation

Intermediate or two-year Pre-University Examination conducted by a recognized Board/ University.

Senior Secondary School Examination conducted by the National Institute of Open Schooling (NIOS) as well as the State Board of Open Schooling with a minimum of five subjects including English as one of the Subjects

Reservation will apply

15 per cent of SC

7.5 per cent for ST

27% seats for Other Backward Classes (OBC) Non-Creamy Layer (NCL) candidates as per the Central List\*

10% of the seats for General Economically Weaker Sections (General – EWS) candidates

### Important things for Form Filling

- A computer with proper internet connectivity,
- The particulars of a valid Government ID proof,
- The Date of Birth (as mentioned in Class X Board Certificate),
- Govt Identity Details like Aadhaar Number (last 4 digits)/Election Card (EPIC No.)/Passport number/Ration Card Number/ Bank Account Number/PAN Number/ Other valid Govt IDs,
- Educational/Qualification details,
- Scanned clear passport photograph in JPG/JPEG format (size between 10 kb– 200 kb) either in colour or black & white with 80% face (without mask) visible including ears against a white background,
- Scanned clear signature in JPG/JPEG format (size between 4 kb–30 kb),
- List of City of your Choice
- Bank account details for payment of fee,
- A valid e-mail Id as important communications will be made in this e-mail Id
- A valid mobile number as important information via SMS will be sent to this number.

### Exam Pattern

Type of questions (MCQ)	No. of Questions	Marks	Total Marks
Quantitative Aptitude	33	4	132
Data Interpretation and Logical Reasoning	33	4	132
Verbal Ability & Reading Comprehension	34	4	136
Total	100		400

**Negative Marking**-Each question carries four (04) marks. One (01) mark will be deducted for a wrong answer

### Syllabus Section

A: Quantitative Aptitude Questions will be asked to test the understanding and application of various concepts up to class 10 Mathematics.

B: Data Interpretation and Logical Reasoning Data Interpretation – Questions will be asked to test the ability to interpret from the given dataset. Logical Reasoning – Questions will be asked to test the reasoning ability.

.C: Verbal Ability and Reading Comprehension Verbal Ability – Questions will be asked to test the basic understanding of the English language. Reading Comprehension – Questions will be asked to test the ability to comprehend, interpret and infer from the given passage

<https://www.myeducationwire.com/jipmat-2022-application-form-integrated-mba-from-iim/>



JIPMAT 2022 Registration Begins, Check Steps To Apply, Eligibility And Other Details

By Ankita Sajal Published: Wednesday, May 11, 2022, 12:01 [IST]

# JIPMAT 2022

## Indian Institutes of Management

### Bodh Gaya | Jammu

The application window for the Joint Integrated Programme in Management Admission Test (JIPMAT 2022) has opened by the National Testing Agency (NTA). Candidates who are eligible and interested can apply for the exam till June 9, 2022 upto 5.00 pm at the official website, [jipmat.nta.ac.in](https://jipmat.nta.ac.in). The examination fee must be paid before June 10, 2022. The JIPMAT 2022 exam will be held on July 3 from 3:00 to 5.30 p.m. The examination will be conducted in Computer Based Test (CBT) mode. IAF AFCAT 2 Notification 2022 Released For Flying GD Branches. Check AFACT 2 Recruitment, Registration Details JIPMAT 2022: Important Dates Exam Joint Integrated Programme in Management Admission Test (JIPMAT 2022) Organiser National Testing Agency (NTA) Exam Date July 3, 2022 JIPMAT 2022 Registration Date Till June 9, 2022 Official Website [jipmat.nta.ac.in](https://jipmat.nta.ac.in) JIPMAT 2022: Steps To Apply Step 1: Go to [jipmat.nta.ac.in](https://jipmat.nta.ac.in), which is the official website. Step 2: Select the "JIPMAT 2022 New Registration" on the homepage. Step 3: To apply, candidates need to register and login.



Karnataka 2nd PUC Result 2022: Check PUC 2 Result Release Date, Evaluation Date And Other Details Step 4: Fill in the form, upload the relevant information, and pay the application fee. Step 5: Submit and take a printout for future reference. Click Here To Register Online For JIPMAT 2022 ESIC SSO Admit Card 2022 For Phase 1 Exam Released At esic.nic.in, Download Call Letter Here JIPMAT 2022: Eligibility Candidates must have taken the 10+2/XII/HSC examination in the arts/commerce/science stream or equivalent with a 60 percent or higher (55 percent for SC/ST/PwD candidates) in 2020, 2021, or 2022. The candidate must have received a grade of 60 percent or above in class 10th (55 percent for SC/ST/PWD candidates) in the year prior to 2018. JIPMAT 2022: Application Fee Candidates belonging to General (UR)/OBC-(NCL) category need to pay Rs. 2000, and the EWS/SC/ST/PwD/Transgender candidates Rs 1000 as an application fee. About JIPMAT The Joint Integrated Programme in Management Admission Test (JIPMAT) is a National Level Entrance Examination for admission to IIM Bodh Gaya and IIM Jammu's 5-Year Integrated Program in Management for the Academic Year 2022-2023. Candidates should visit the official website for further information regarding JIPMAT 2022.

Read more at: <https://www.careerindia.com/news/jipmat-2022-registration-begins-check-steps-to-apply-eligibility-and-other-details-031739.html>